

CUSTOMER DRAWING

P/N: 7509148/188/328/348 REV A

ASSEMBLY P/N	ACCEPTS MALE TAB	INSULATOR COLOR	WIRE SIZE	DIM "A"	DIM "B"
7509148	.187 X .020	RED	AWG#22-18	Ø .238	Ø .146
7509188	.187 X .020	BLUE	AWG#16-14	Ø .274	Ø .203
7509328	.187 X .032	RED	AWG#22-18	Ø .238	Ø .146
7509348	.187 X .032	BLUE	AWG#16-14	Ø .274	Ø .203

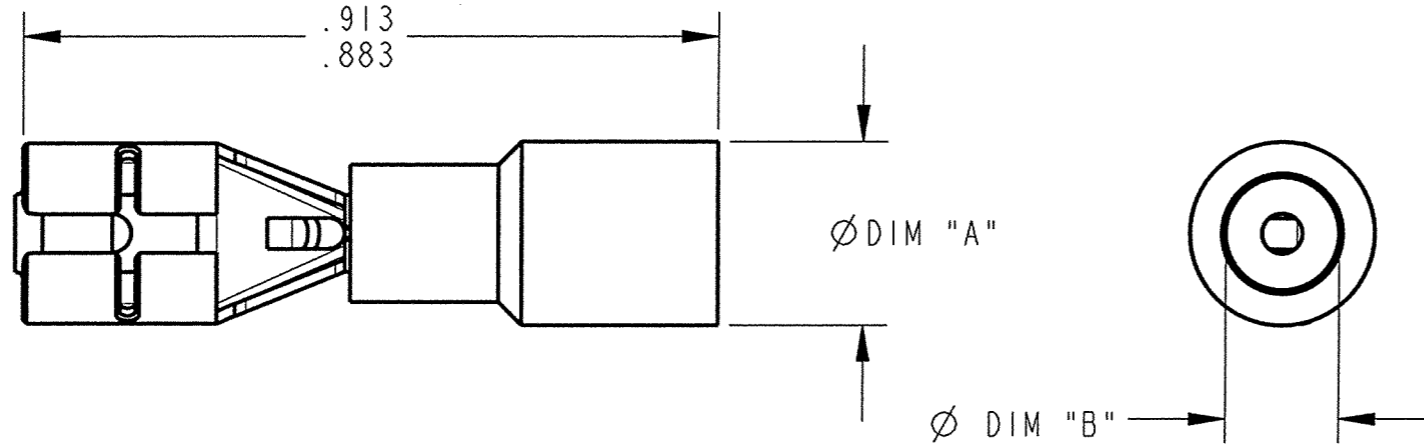
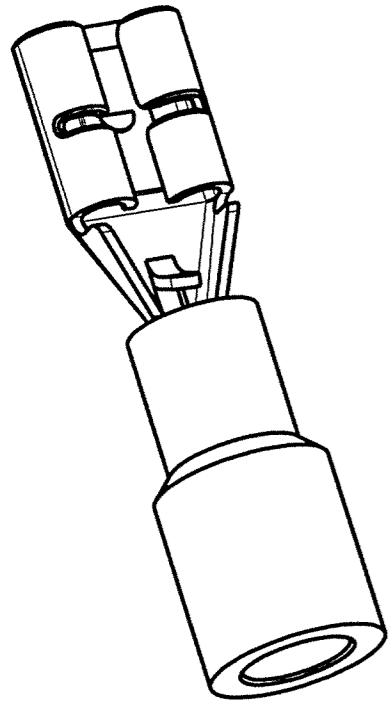

NOTE:
 1. RECOMMENDED STRIP LENGTH: 9/32±1/32.
 2. STANDARD REELING SHOWN. FOR REVERSE REELING, ADD SUFFIX "R" TO PART NO, (I.E. 7509148R).
 3. FOR LOOSE PIECE PARTS, ADD SUFFIX "I" TO PART NUMBER (I.E. 7509148I).

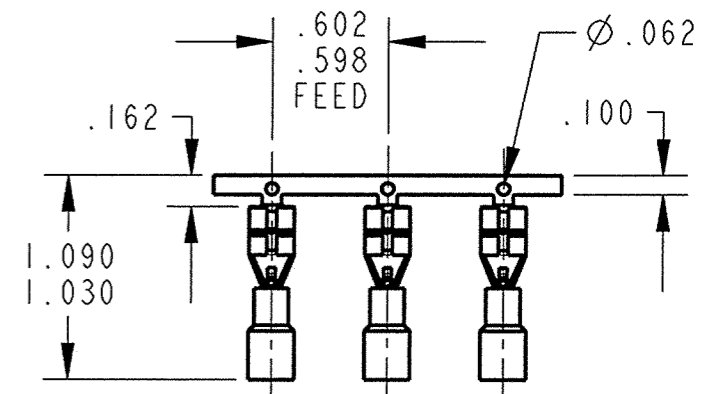
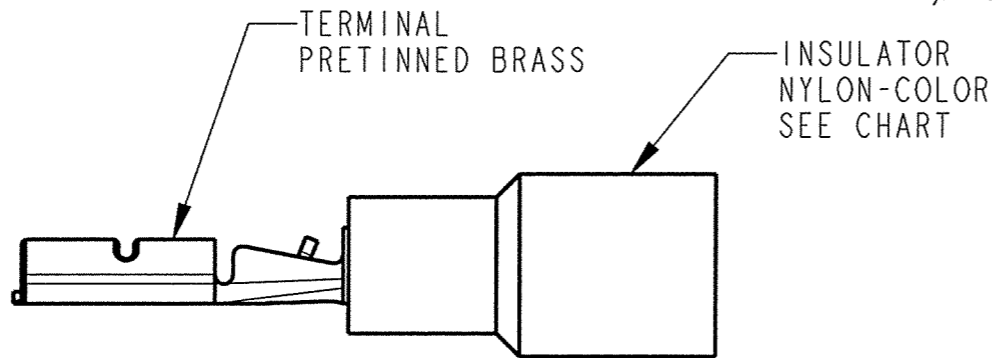

FABRICATED TERMINAL STRIP
SCALE: FULL

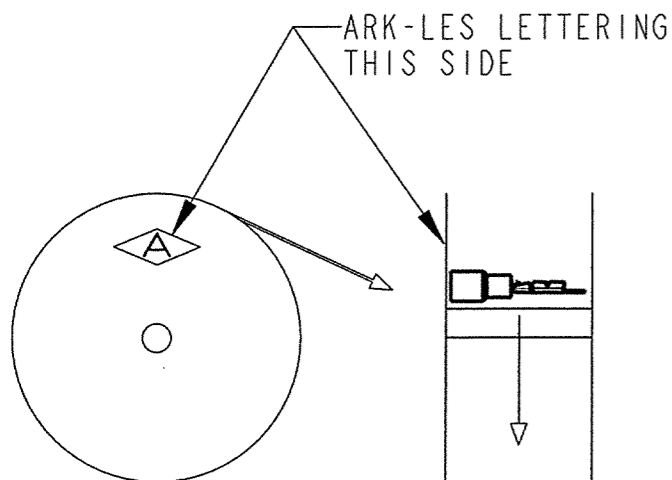

REELING DIAGRAM

ARK-LES
UNCONTROLLED

PRINT DIST.	PROD. REL. ECR#S000036	2-10-04	CHK'D	TOLERANCES UNLESS OTHERWISE SPECIFIED	 CORPORATION STOUGHTON, MA ORIGINAL IF RED
DEPT #	QUOTE REL.		2-9-04	DECIMALS ±.010	
ENG 1	DRAWN BY D.O'NEILL 12/11/03		APP.	METRIC ±0.25mm	ASSEMBLY PART NAME PARTIALLY INSULATED RECEPTACLE .187 X .020, .187 X .032, AWG #22-18, #16-14 CAD#: 7509148-188-328-348-CUST-REVA P/N: 7509148/188/328/348 SEE CHART
SALES	SUPERSEDES DWG. DATED:		2-9-04	ANGLES ±1°	
STO 6	SCALE 4:1	DO NOT SCALE PRINT		 3RD ANGLE PROJECTION DWG SIZE B	REV A
A	PROD.RELEASE ECR#S000036	12/11/03	DON	MATERIAL:	
REV.	DESCRIPTION	DATE	DR.	FINISH:	