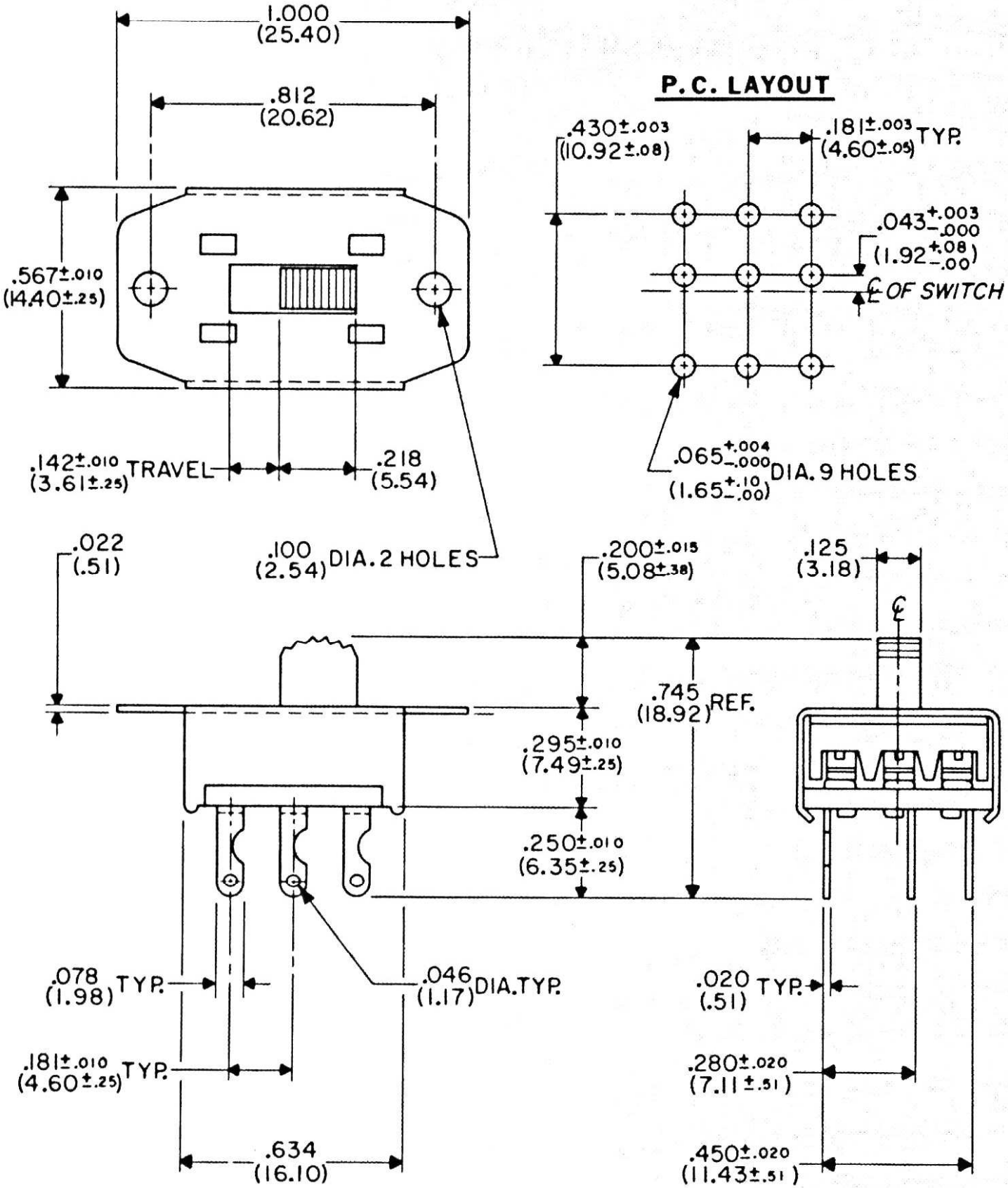GF-161 Three Pole/Double Throw (with detent)