

# Spec Sheet

( )

## 6028 101

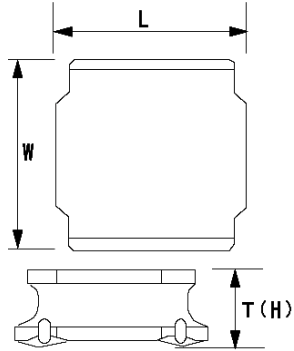

100 ( 20%), 650 , 660

2000

( )

|       |            |
|-------|------------|
| ( / ) | -/6028     |
|       | 100 ( 20%) |
|       | 100        |
| -     | 650        |
| -     | 660        |
| ( )   | 0.78       |
| .     | 0.6        |
|       | -25 125    |
| - ( ) | 3          |
|       |            |
|       |            |

|  |     |     |
|--|-----|-----|
|  | 6   | 0.2 |
|  | 6   | 0.2 |
|  | 2.8 |     |

【推奨ランドパターン】  
 実装上の注意  
 ・実装状態を確認の上ご使用くださいようお願いいたします。  
 ・本製品のはんだ付けはリフローはんだ工法に限りま。

【Recommended Land Patterns】  
 Surface Mounting  
 ・Mounting and soldering conditions should be checked beforehand.  
 ・Applicable soldering process to these products is reflow soldering only.

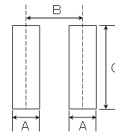

SMD Power Inductors (NR series/NR series H type/S type/V type)

| Type               | A   | B   | C   |
|--------------------|-----|-----|-----|
| NRS601.0           |     |     |     |
| NR 601.2, NRS601.2 |     |     |     |
| NRS601.4           | 1.6 | 4.7 | 5.7 |
| NR 6020, NRS6020   |     |     |     |
| NR 6038, NRS6038   |     |     |     |
| NR 6045, NRS6045   |     |     |     |

unit: mm

2014.03.06

The data is reference only. Electrical characteristics vary depending on environment or measurement condition.  
 TAIYO YUDEN reserves the right to make change to the Date at any time without notice.  
 Before making final selection, please check product specification.